

District 1 Year 3 Road & Utility Project

Select a period to highlight at right. A legend describing the charting follows.

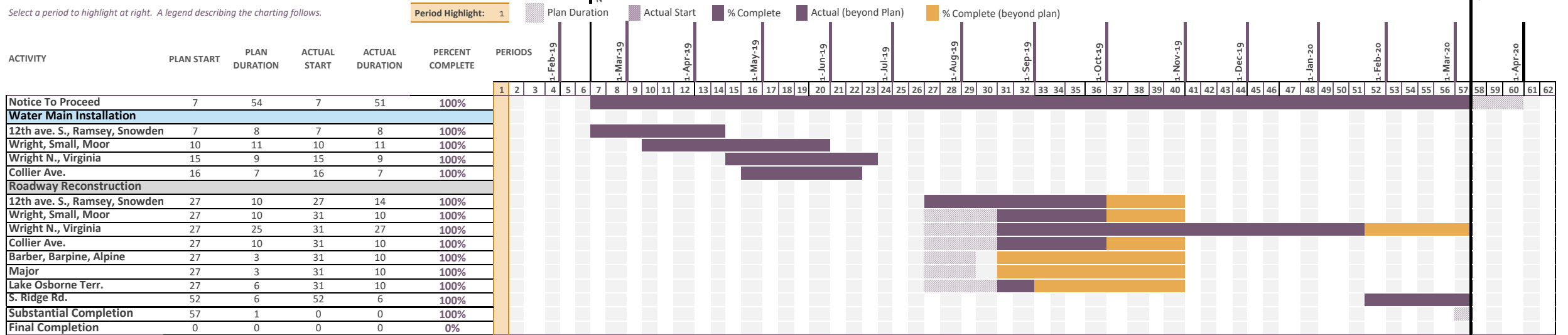

Note: Contract time extended for addition of S. Ridge Rd and revisions to Virginia Dr.

Roadway segments in project:

12th Ave. S. (Lake Osborne Dr. to I-95)*
 Ramsey Dr. (12th ave. S. to Snowden Dr.)*
 Snowden Dr. (Ramsey Dr. to 6th ave. S.)*
 Wright Dr. (Moore Dr. to 6th ave. S.)*
 Small Dr. (Moor Dr. to Major Dr.)*
 Moor Dr. (Snowden Dr. to Cochrane Dr.)*
 Major Dr. (Snowden Dr. to Cochrane Dr.)

Virginia Dr. (Wright Dr. to Lake Osborne Dr.)*
 Collier Ave. (Lake Osborne Dr. to Snowden Dr.)*
 Barpine Ave. (Barber Ave. to Alpine Ave.)
 Barber Ave. (Barpine Ave. to 6th Ave. S.)
 Alpine Ave. (Barpine Ave. to dead end)
 Lake Osborne Terrace (Collier Ave. to dead end)
 S. Ridge Rd. (6th Ave. S. to Palmetto St.)

PROJECT COMPLETE

* Water mains and/or new water services included

Updated: 3/19/2020